

28200 Filed This 23 day of June 1970
And Recorded in Vol. 4E Page 41 at 3:03 P.M.

Ollie Farnsworth
Register Mesne Conveyance Greenville County, S. C.

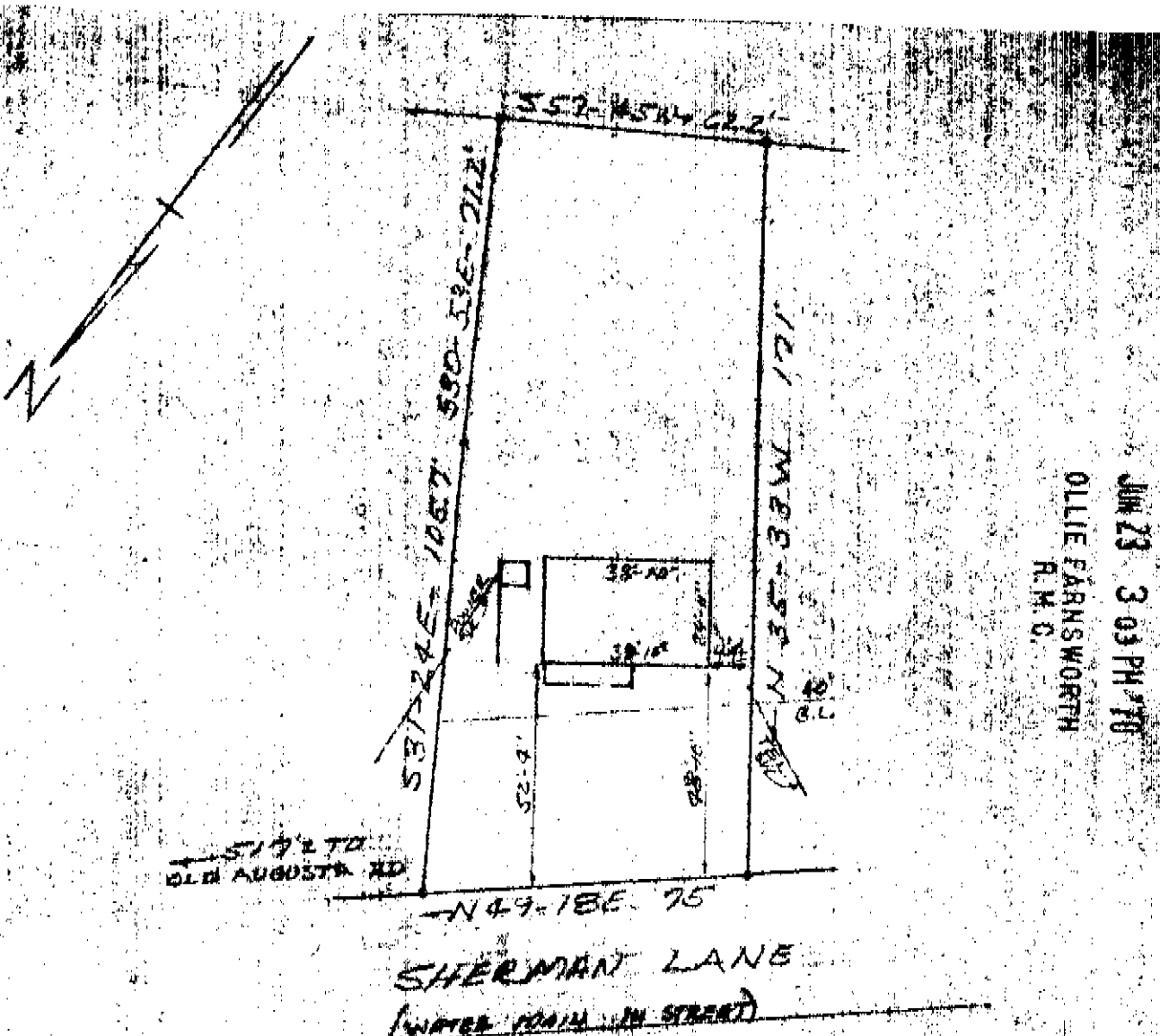

JUN 23 3 03 PM '70
OLLIE FARNSWORTH
R.M.C.

PROPERTY OF
EUGENE A. YOUNGBLOOD

NEAR GREENVILLE S.C.
JUNE 15, 1970 SCALE 1" = 40'

This is to certify that on June 15, 1970 I surveyed the property shown on this plat, known as The Property of Eugene A. Youngblood as shown on plat recorded in the RMC Office for Greenville Co. in Plat Book 4E at page 41, and that the property lines, walls and building are as shown hereon, and that the building located on said lot does not project nor encroach on adjacent streets or property, and that no adjacent walls or buildings project nor encroach on said lot, and that no utility lines cross this lot except as shown hereon.

Survey by: Campbell & Clarkson
Surveyors, Inc.
H. C. Clarkson
S.C.R.L.S. No. 2589

JUN 23 1970
28200

NE-41